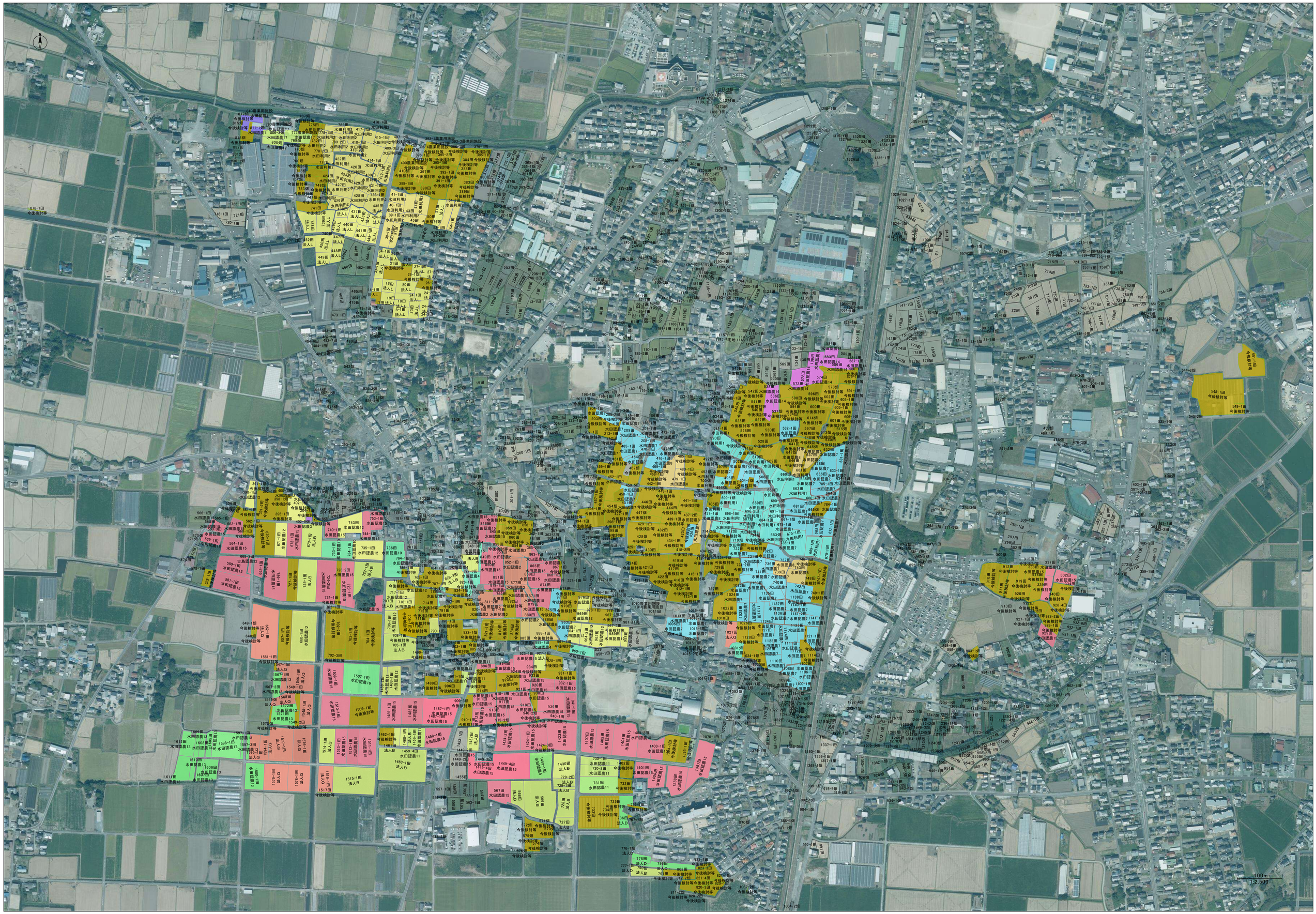
100m
1:2,500