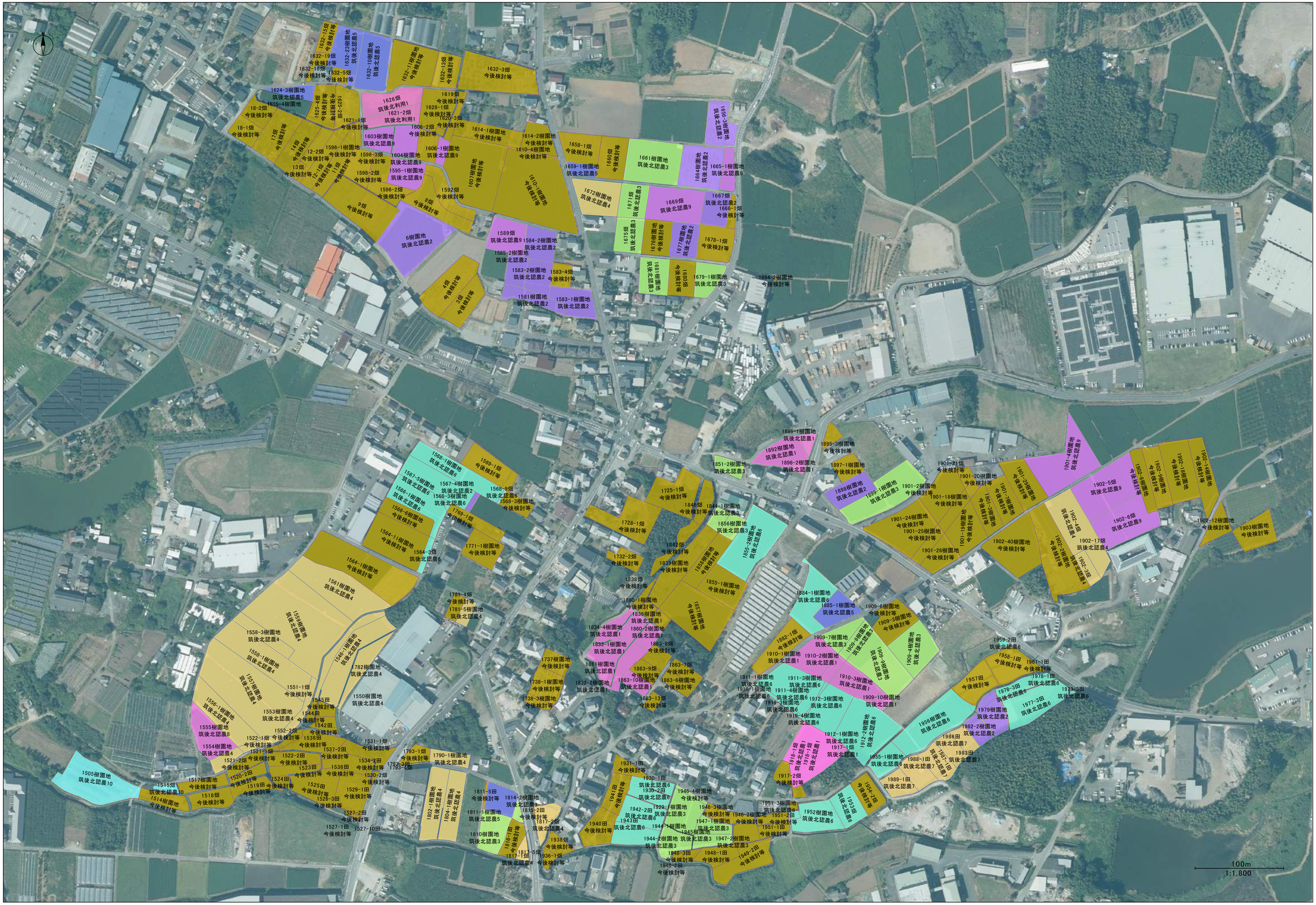
100m
1:1,800